

Okefenokee Area Council/Camp Tolochee New Buildings

“Operational Needs”: *Based on Program Needs (Activities & Events)*

Project

Amount/Donor

Dining Hall

\$1.8 million

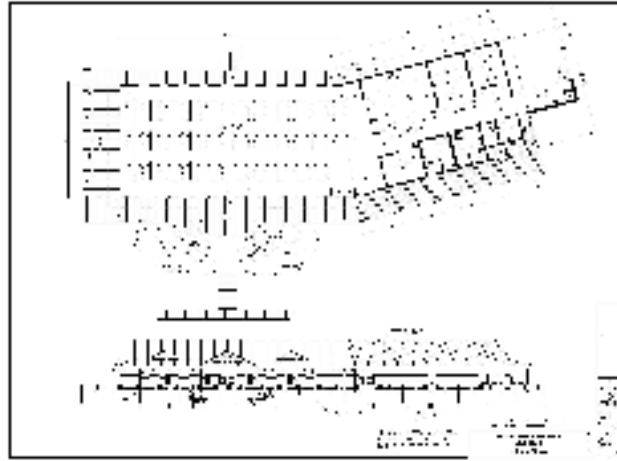

(Drawing for concept only)

Staff Dorms

\$325,000

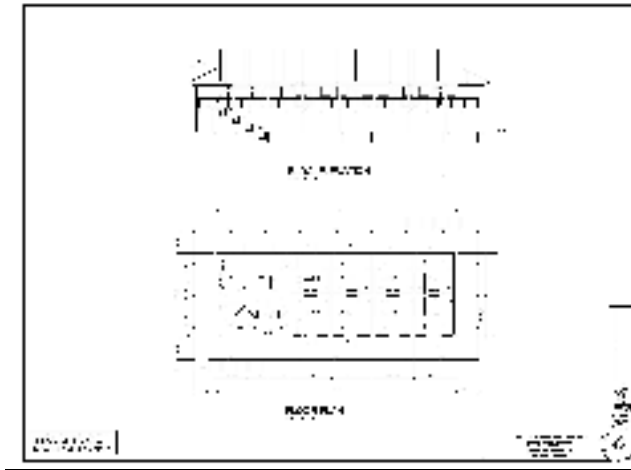

(Drawing for concept only)

Floating Dock

\$150,000

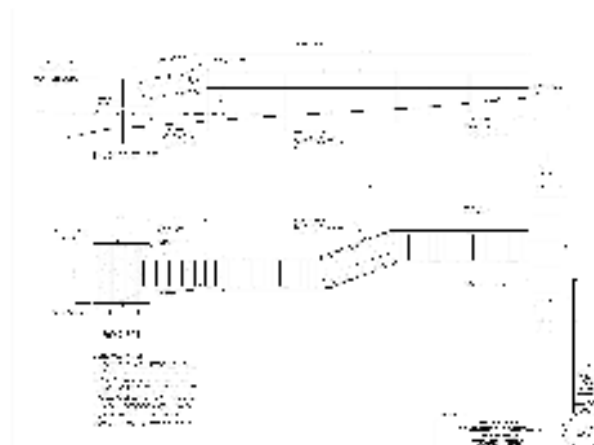

(Drawing for concept only)

Cope Tower/High Ropes Course

\$110,000



(Picture for concept only)

Activity Shelters

(Campsites)

Chicksaw, Natchez, Shawnee, Yemassee, Croatan & Muscogee

\$30,000

(\$5,000 per building)



(Picture for concept only)

Scout Leader Sleeping Quarters

(Campsites)

Chicksaw, Natchez, Shawnee, Yemassee, Croatan, Muscogee & Ogeechee

\$70,000

(\$10,000 per building)



(Picture for concept only)